

# PLAT OF SURVEY

**PATHFINDER SURVEYING**  
FORMERLY KOLB LAND CONSULTING  
929 WILLIAMS STREET LAKE GENEVA, WI. 53147  
(414) 248-3697

ORDERED BY: SUZANNE GALLES  
N 3168 BEACH ROAD  
LAKE GENEVA, WI. 53147

DATE: 9-8-1999

DESCRIPTION: LOTS 6414 THRU 6418 BLOCK 111  
LAKE COMO BEACH SUBDIVISION  
T 2 N, R 17E, WALWORTH  
COUNTY WISCONSIN.



SCALE 1"=20'  
BEARINGS REFERENCED TO RECORD PLAT  
OF LAKE COMO BEACH SUBDIVISION

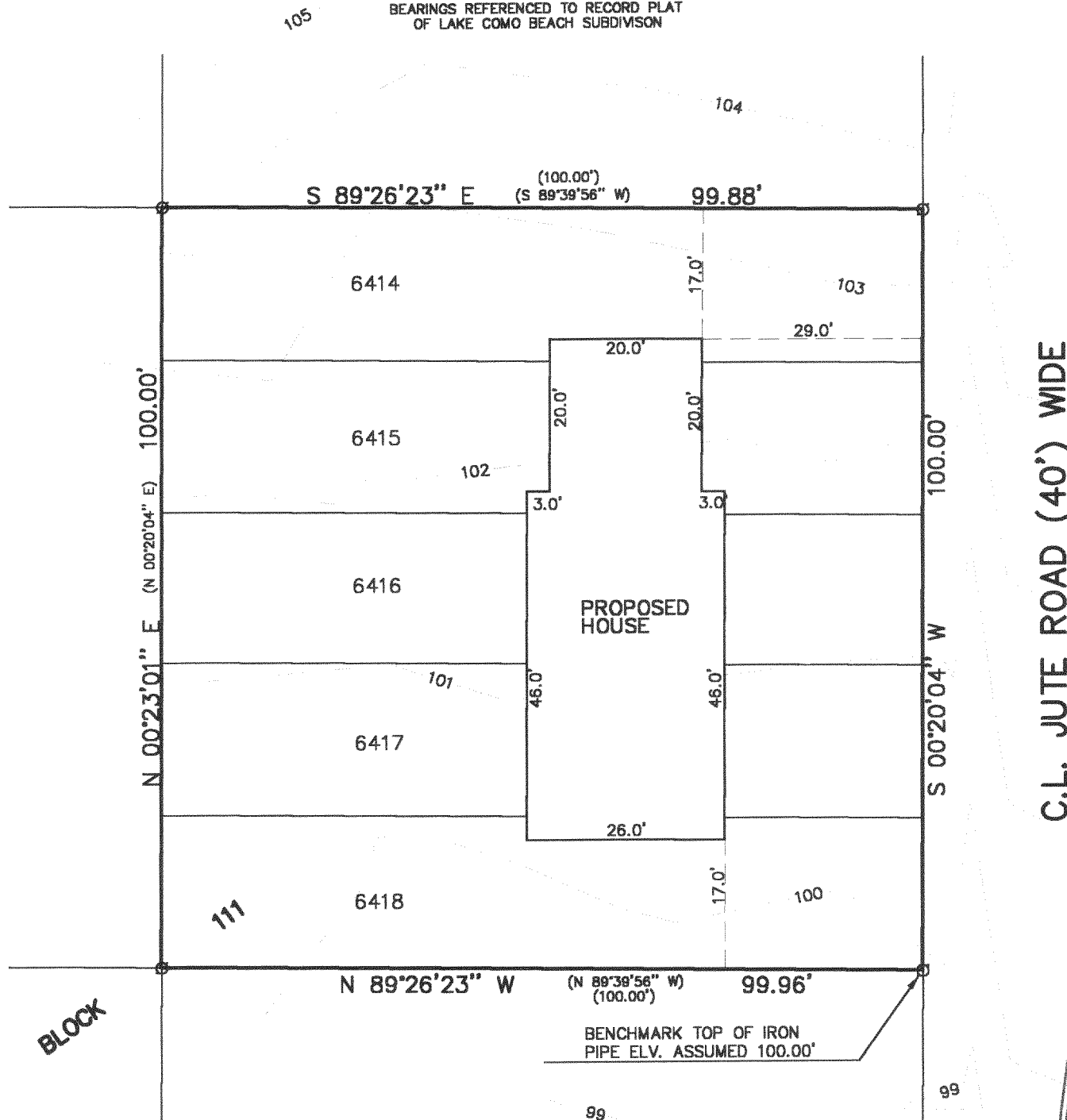

## LEGEND

- FOUND IRON PIPE
- SET IRON PIPE

(XXX) RECORDED AS

THE ABOVE MAP IS A TRUE REPRESENTATION THEREOF AND SHOWS THE SIZE AND LOCATION OF ALL THE PROPERTY, EXTERIOR BOUNDARIES, THE LOCATION OF ALL VISIBLE BOUNDARY FENCES, APPARENT EASEMENTS, ROADWAYS AND VISIBLE ENCROACHMENTS, IF ANY

THIS SURVEY IS MADE FOR THE USE OF THE PRESENT OWNERS OF THE PROPERTY, AND ALSO THOSE WHO PURCHASE, MORTGAGE OR GUARANTEE TITLE THERETO WITHIN ONE (1) YEAR FROM DATE HERETO.

*John P. Krott*  
JOHN P. KROTT, R.L.S. 2258

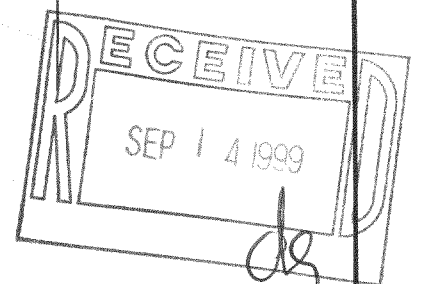

NOTE: THIS IS NOT A CERTIFIED COPY  
UNLESS SEAL IS IN RED.

JOB NUMBER 99112 2-17-JLCB 01330

JLCB-1330  
217-1791